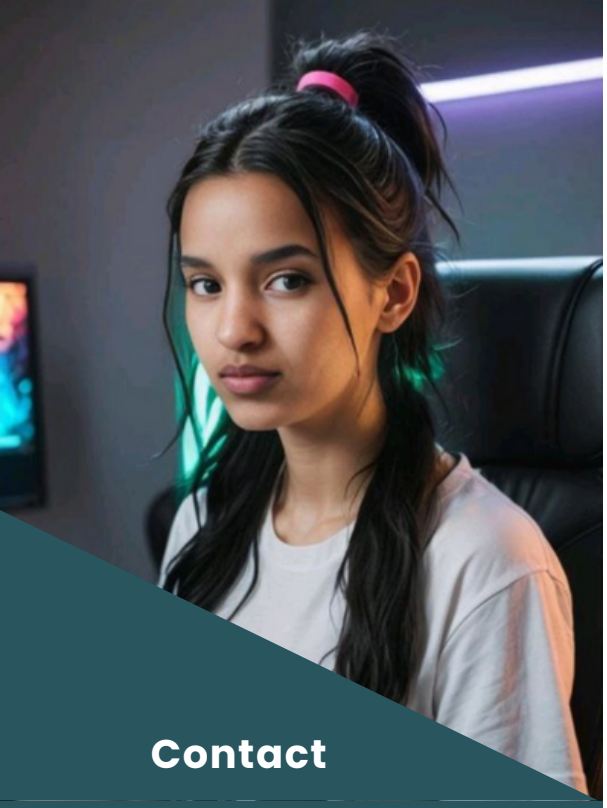

Eyerusalem T/brhan

Software Engineering student

Dedicated Software Engineering student with a strong passion for learning, problem-solving, and building meaningful digital solutions. Experienced in team collaboration, leadership roles, and delivering real projects from idea to implementation. Highly motivated, adaptable, and committed to developing clean, structured, and reliable software.

Contact

4u.aplus.tutor@gmail.com

+251989188046

github.com /Eyerus

Bole,Adiss Ababa,

Education

- **ADISS ABABA UNIVERSITY**
  Bachelor degree in Software engineering
  Complete in 2026
- **ALX**
  Back-end web development
  In progress

Awards

- August , 2025 | **UDACITY**
  Artificial Intelligence Fundamentals

Skill

- Programming Languages Python, Java
- Mobile: Kotlin + Jetpack Compose
- Web Dev HTML/ CSS/JavaScript
- Tools Git/GitHub/VS Code/Android studio
- Communication Skills
- Project Management
- Team work
- Problem Solving

projects

Office Expense Tracker – Web App (2024)

Built a full web application for managing office expenses with clean UI, efficient data handling, and accurate reporting.

Green Leaf – Mobile App (Flutter, Kotlin, Django REST API) (2025)

Developed a plant-learning and identification app.
Flutter: Modern UI with clean state management.
Kotlin: Jetpack Compose + MVVM.
Backend: Django REST API for plant data and search features.

Personal Portfolio Website (2024)

Designed and developed a responsive portfolio website showcasing skills, education, and projects with clean, professional UI.

Additional Experience

-Gained deeper understanding of DSA (Python) through building small apps .
-actively involved in all stages of the software development lifecycle — from planning and design to implementation, testing, and documentation.
-Worked on multiple mini web and mobile projects applying MySQL CRUD operations, API integration, and clean architecture.
-Experienced in team collaboration.

LANGUAGES

- English
- Amharic